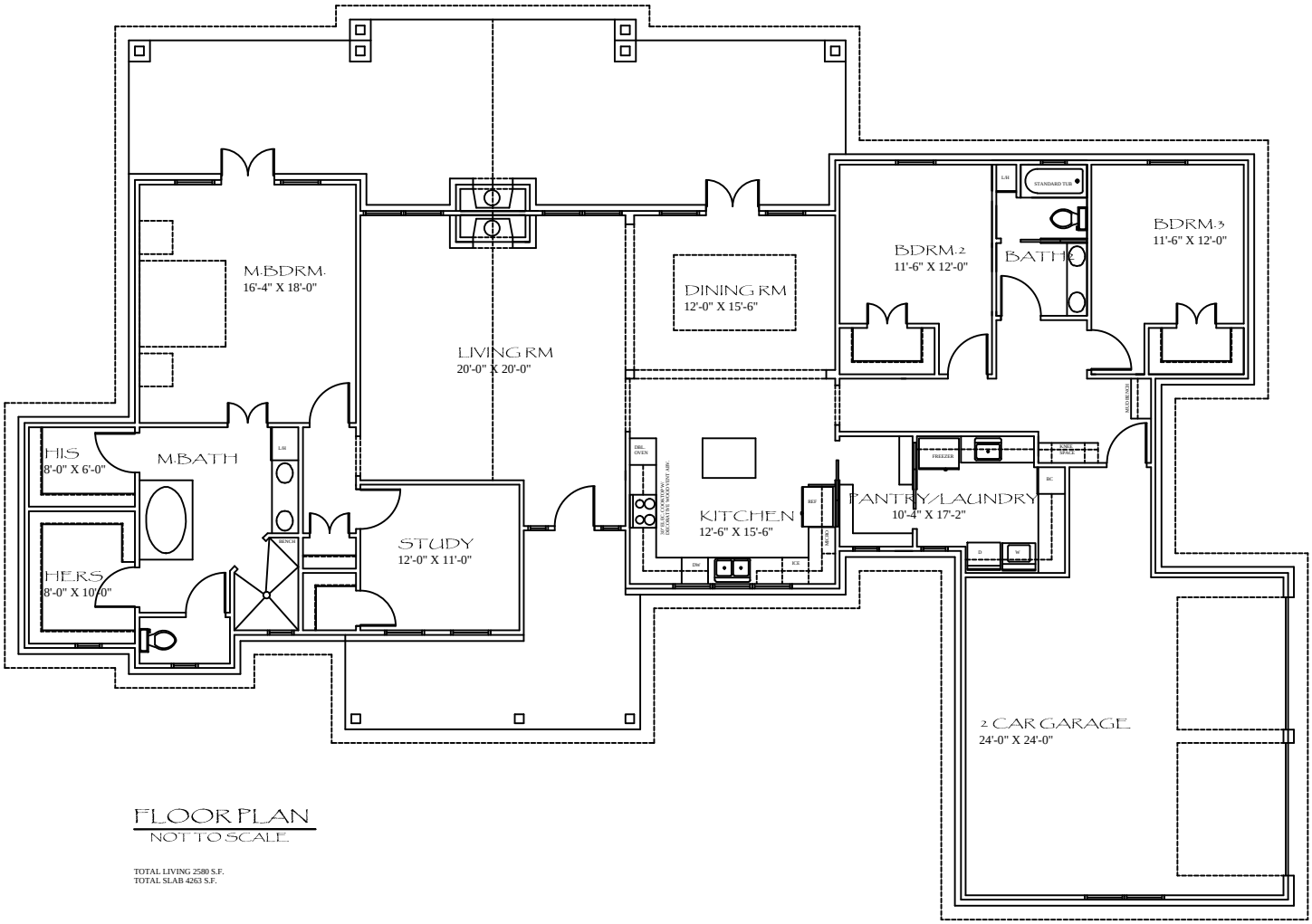

FLOOR PLAN
NOT TO SCALE

TOTAL LIVING 2580 S.F.
TOTAL SLAB 4263 S.F.

FRONT ELEVATION
NOT TO SCALE