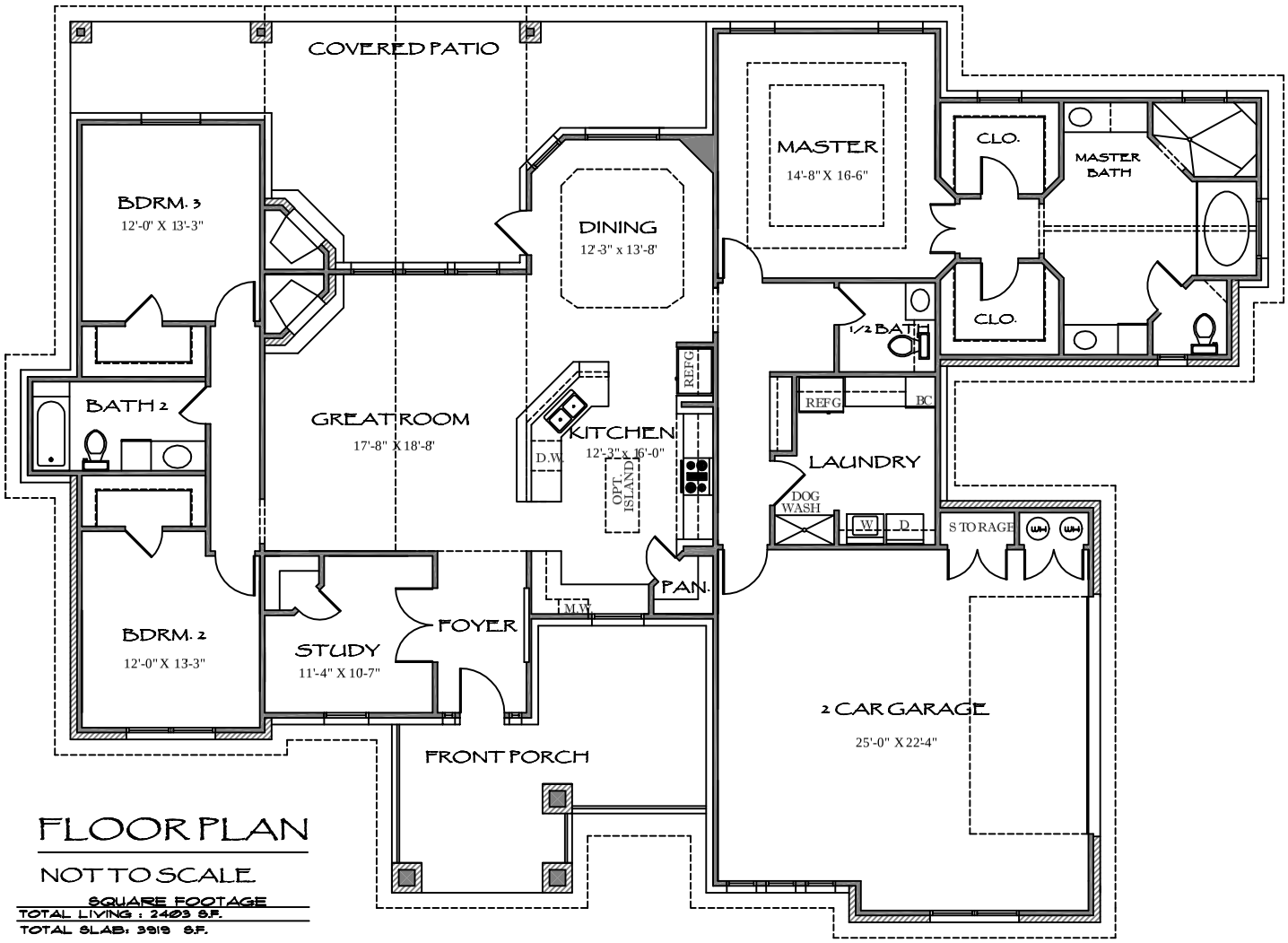

FLOOR PLAN

NOT TO SCALE

SQUARE FOOTAGE
TOTAL LIVING : 2403 S.F.
TOTAL SLAB: 3919 S.F.

FRONT ELEVATION

NOT TO SCALE