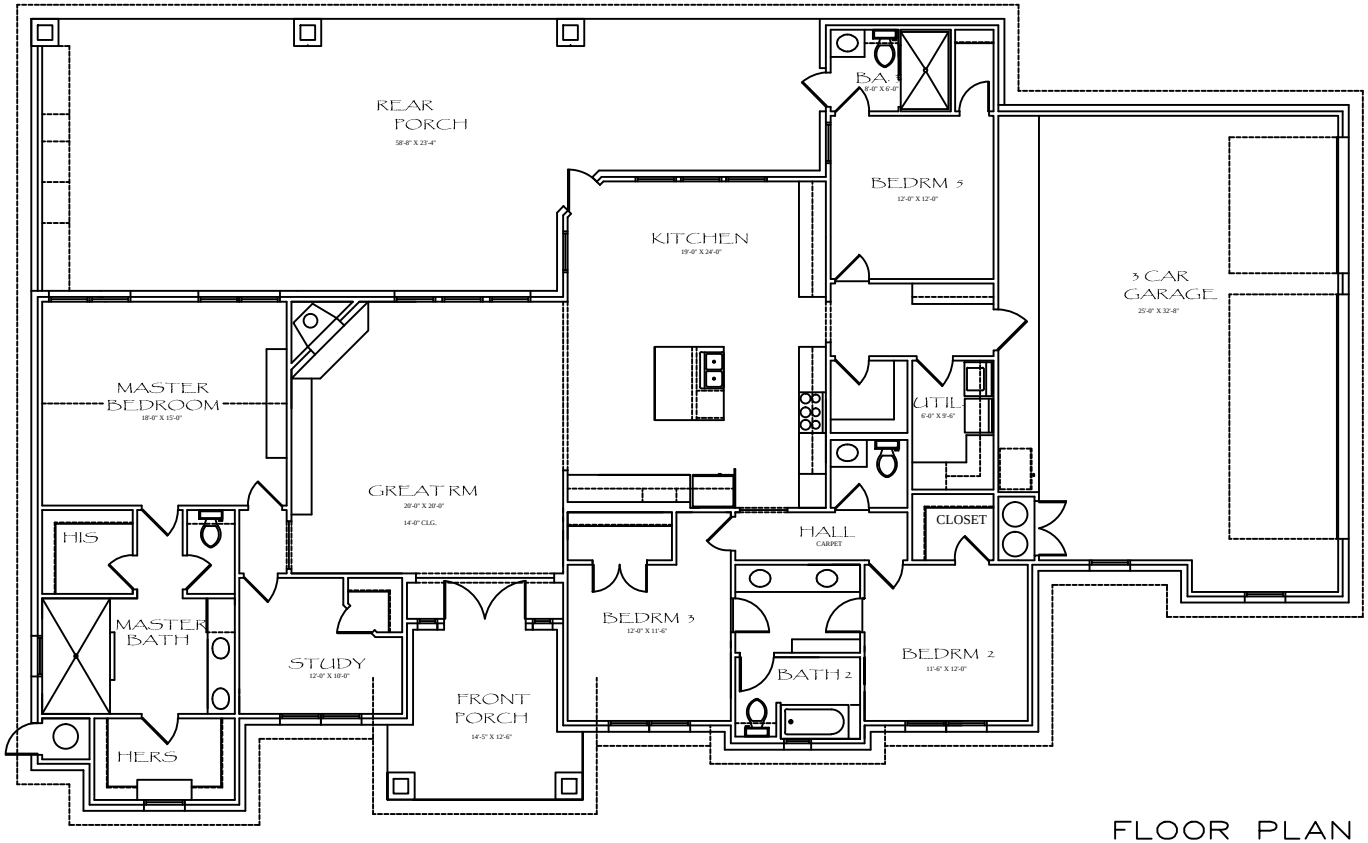

FLOOR PLAN

NOT TO SCALE

SQUARE FOOTAGE
TOTAL LIVING : 2660 S.F.
TOTAL SLAB : 4841 S.F.

FRONT ELEVATION

NOT TO SCALE