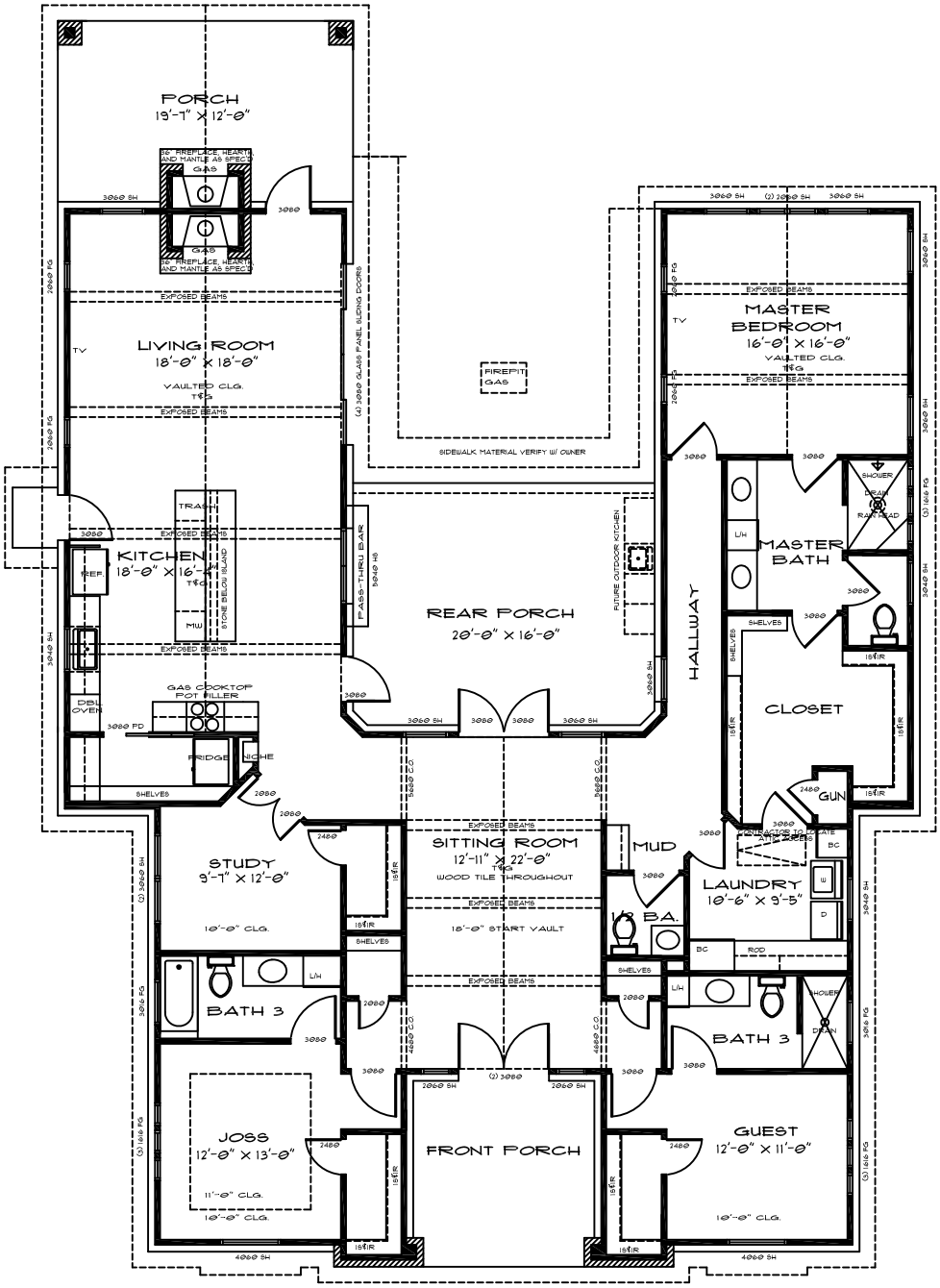

SQUARE FOOTAGE CALCULATIONS

TOTAL LIVING S.F. - 2690 S.F.

TOTAL SLAB - 3667 S.F.

FLOOR PLAN

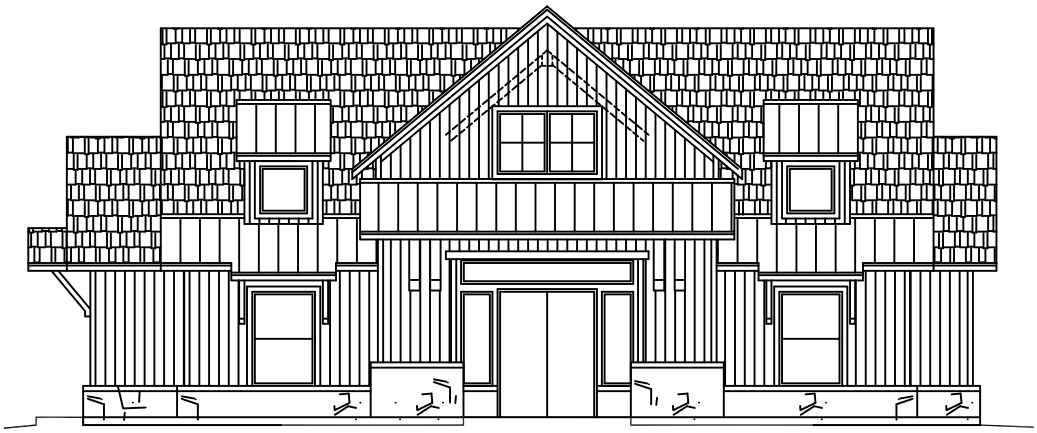

FRONT ELEVATION